

No. 77

2
↑
-----JERRY MANSION ST-----

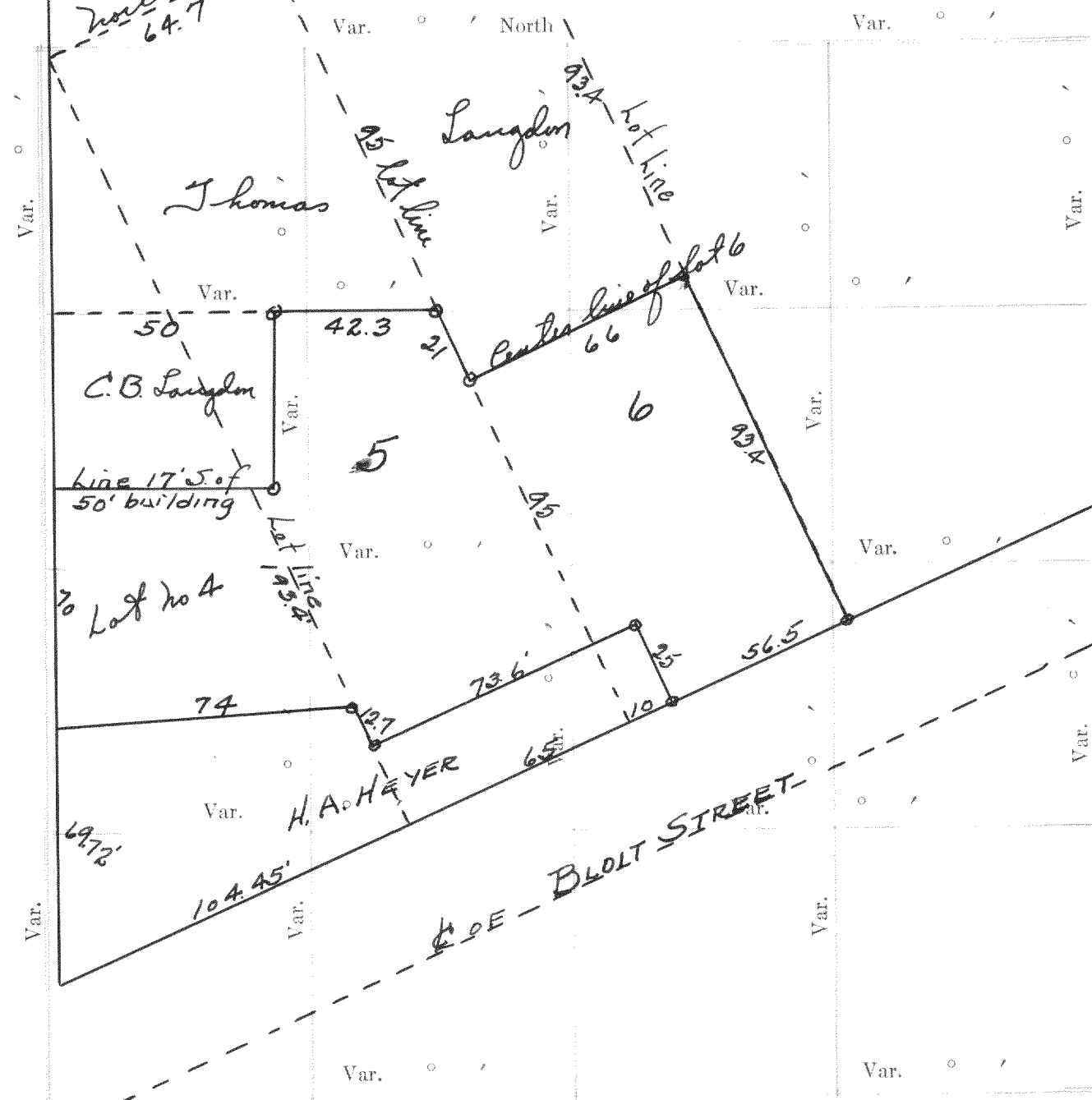

Declination of the Magnetic Meridian from the True Meridian.....

Witness my hand this _____ day of _____ A. D. 1 _____

...SURVEYOR.

二

H. C. MILLER CO., MFG. STATIONERS, MILWAUKEE X15000

Plat of a survey made by the direction of the
Heirs of F. A. Hunsbusher of Darien, ~~Wisconsin~~
Walworth County, Wisconsin, to locate the
boundary of a lot of the said Hunsbusher
Estate, located in lots 4 & 6 of Block 8
of the Plat of the Village of Darien, which
plat is on record in the office of the Register
of Deeds in and for the said County in Volume
No. 2 of Plats on page 12.

drum stakes were driven at the corners marked 0

Elkhorn Aug 8th 1928
Wm Child

Recorded by County Surveyor
Harold S. Jensen
C.S.
Jan 11, 1934

CHAINMEN

FLAGMEN

AXMEN

no. 78

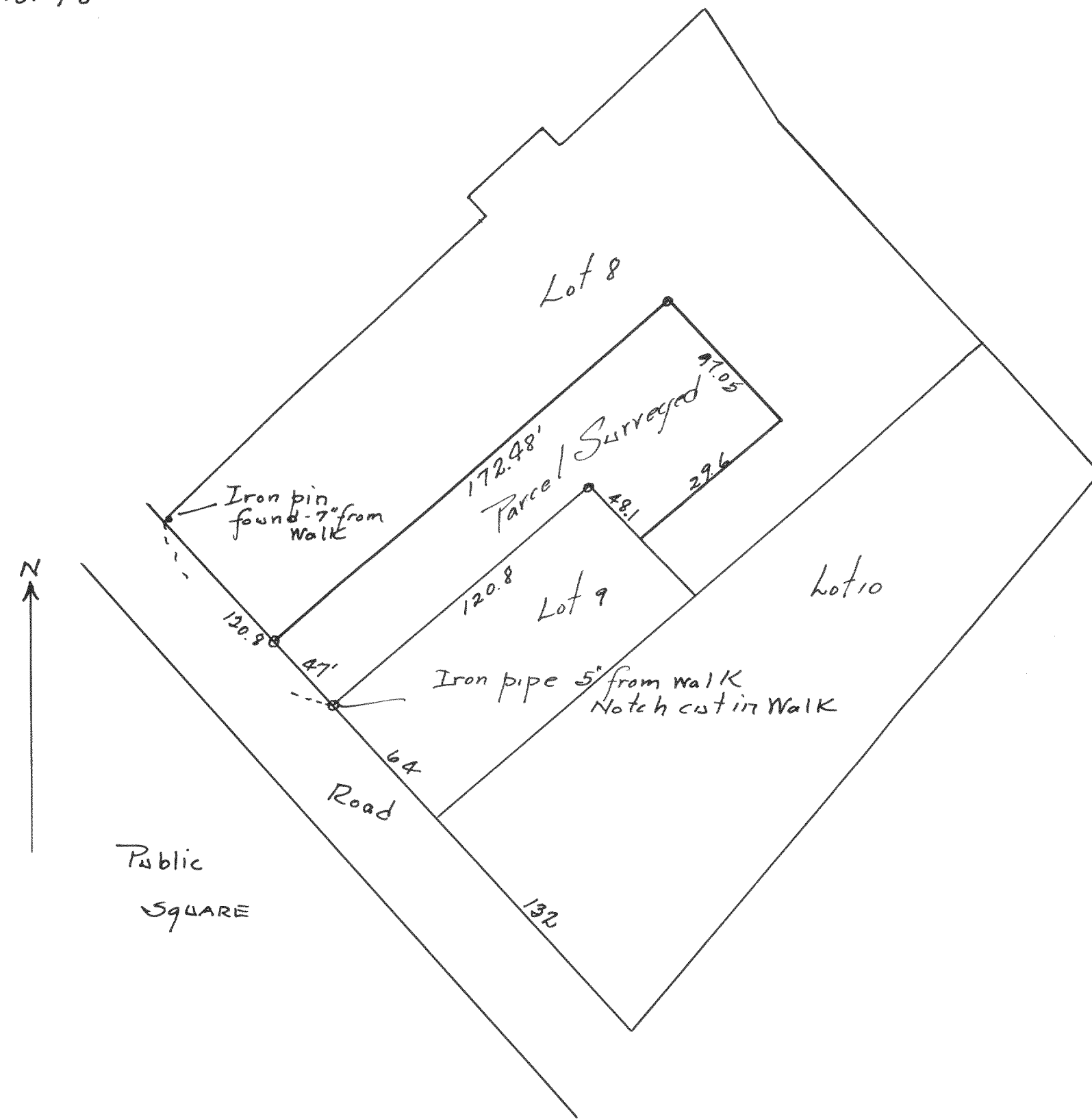

Survey for Hunsbucker of Marion -

Description of parcel surveyed -

Beginning 74.37 feet South ~~west~~ ^{east} of the south west corner of Lot 8, Block 26 of the 14th Addition to Marion, in Section 27, T27N, R15E, thence Northeastly 172.48' to an iron pipe in the fence line; thence Southeastly along the fence 97.05 feet to the corner fence post; thence Southwestly 29.6 feet to the East side of lot 9; thence Northwestly along the Eastern boundary of lot 9, 48.1 feet to the northerly corner of lot 9; thence Southwestly 120.8 feet along the northerly side of lot 9 to the public road; thence Northwestly 47' to the place of beginning.

Floyd J. Jensen
County Surveyor
Aug 11, 1933